CONVENTION EXPECTED TO FAVOR GUY KELLY

REPUBLICAN DELEGATES AT BELLINGHAM AGAINST COMMITTEEMAN PERKINS

LEASED WIRE SERVICE OF THE ASSOCIATED PRESS

WEATHER.
Fair, gentle northwesterly winds.

THE DAILY HERALD

OFFICIAL CITY AND COUNTY NEWSPAPER. EXCLUSIVE FEATURE SERVICE.

THE COPY, FIVE CENTS. VOL. IV. PORT ANGELES, WASHINGTON, MONDAY, APRIL 26, 1920 NO. 374

MANDATE FOR ARMENIA IS LIKELY TO BE DECLINED BY U. S.

JUDGE HOWARD TO BE TEMPORARY CHAIRMAN

(By Associated Press)

....BELLINGHAM, April 26.—Guy E. Kelly of Tacoma, is expected to be elected national committeeman by the Republican State Convention.

For delegates at large for the national convention, George H. Walker, of Seattle, C. C. Barnett, Anacortes, Thadeus D. Lane, Spokane and Richard Cogdon of Fort Gamble are the favorites.

C. C. Howard, of Bellingham, is favored for temporary chairman and Howard Lucas, of Yakima, for permanent chairman.

Capt. E. K. Brown of Ellensburg, and Judge W. T. Bell of Everett, are candidates for permanent chairman.

Quite a number of delegates have arrived here, including G. M. Lauridsen, C. L. Babcock and W. T. Ritchie.

Delegates to the Republican convention in favor of the candidacy of General Leonard Wood were active today. Supporters of Hiram Johnson announced they would back Senator Poindexter for the presidency anticipating that if Poindexter failed of nomination at Chicago support would be thrown to Johnson.

BASEBALL

Seattle, 6; San Francisco, 3.

SEATTLE, April 26.—Seattle won from San Francisco for the first time yesterday by 6 to 3.

Seattle	6	7	2
San Francisco	3	12	0

Portland, 2; Los Angeles, 1.

PORTLAND, Oregon, April 26.—Haney's wild throw to first with the score tied, the bases full and two out let Portland win Sunday's game over Los Angeles in the ninth 2 to 1. Up to this time the game had been a pitcher's battle between Aldridge and Polson, Los Angeles getting only two hits and the Beavers three. Cox's second hit of the game and two passes filled the bases in the nineth. Baker, batting for Kingdon, grounded to Haney, catching Schaller at the plate. With three and two on Spranger, he hit to Haney, who had no chance to make a play at the plate. He threw wide to Griggs at first, and the game was over. Nearly 13,000 people saw the game.

Los Angeles	1	2	3
Portland	2	3	2

Batteries: Aldridge and Bassler; Lapan; Polson and Koehler.

Vernon, 14-5; Sacramento, 3-5.

LOS ANGELES, April 26.—Vernon won both games with Sacramento, the morning contest 14 to 3 and the afternoon 5 to 1. These victories gave the series to the Tigers. The morning game was won in the first inning, when Mitchell singled, went to second on Chadbourne's sacrifice and scored on Fisher's single. Edington was safe at first on McGaffigan's error, Fisher going to second; Smith singled, scoring Fisher; Borton hit a sacrifice fly to Eldred, Edington scoring after the catch, and Smith scoring on High's single.

In the afternoon game victory came in the third, when Mitchell walked, took second on Chadbourne's single, and Edington, tripling to right, scored both.

First Game:

Sacramento	3	6	5
Vernon	14	14	0

Batteries: Devitales, Fittery, Horwege and Cook; Schellenbeck; Ross and Devormer.

Afternoon Game:

Sacramento	1	5	0
Vernon	5	8	0

Batteries: Penner and Cady; Dell and Devormer.

Salt Lake, 9-2; Oakland, 7-3

SAN FRANCISCO, April 26.—Oakland and Salt Lake split today's double header, the Oaks winning the morning game on their home lot, 3 to 2 and the Bees the afternoon game in San Francisco, 9 to 7. Holling, in the box for Oakland in the morning has pitched five winning games. Guisto sprained his leg while at bat in the fifth inning Sunday afternoon and was replaced at first by Zeider.

First Game:

Salt Lake	2	6	0
Oakland	3	7	4

Batteries: Baum, Bromley and Byler; Holling and Mitze.

Second Game:

Salt Lake	9	15	3
Oakland	7	10	1

Batteries: Leverenz, Stroud and Jenkins; Krause, R. Arlett and Spellman.

AMERICAN LEAGUE.

Washington—Washington beat Boston 2 to 0.

Detroit—Chicago won a 10 inning battle with Detroit, 2 to 1.

St. Louis—St. Louis beat Cleveland 4 to 1.

NATIONAL LEAGUE.

Brooklyn — New York defeated Brooklyn, 5 to 2.

Chicago—Pittsburgh defeated Chicago 4 to 1.

Cincinnati—Cincinnati won from St. Louis, 7 to 5.

New York—The Athletics won from the Yankees, 2 to 1.

SUGAR SHORTAGE IS DISCUSSED; PRICE ADVANCES

(By Associated Press)

WASHINGTON, D. C., April 26. — More than a dozen sugar refiners met here today with Howard Siggs, assistant to the attorney general in charge of the high cost of living campaign, to discuss ways and means of increasing the sugar supply.

NEW YORK, April 26.—American sugar refiners announced today an advance in price of bulk granulated sugar from 17 1-2 cents a pound to 18 1-2 cents, wholesale. The price for sugar now varies from 17 1-2 cents to 23 1-2 cents among the leading refiners. Since last December the price of Cuban raw sugar has advanced from ten cents to eighteen cents.

CLALLAM DELEGATES OFF TO BELLINGHAM.

Ready for the state republican convention at Bellingham tomorrow, most of Clallam County's delegation left Sunday for Seattle en route to the convention town.

Theodore Rixon and J. Lloyd Aldwell did not go, but Mr. Aldwell sent a proxy and Wm. Welch went as an alternate. Among those on their way are G. M. Lauridsen, C. L. Babcock, Devillo Lewis, Donald McInnes, Hans Bugge, James Dick and Frank Holland.

CANADA DEFEATS U. S. FOR OLYMPIC TITLE.

(By Associated Press)

ANTWERP, April 26.—Canada defeated the United States 2 to 0, in a hard fought hockey game last night and today will meet Sweden in the finals for the Olympic championship.

It was not until late in the second half that the Canadians were able to score against the Americans who strove vainly all through the game to penetrate Canada's defense. It was lightning hockey throughout but the Americans were outplayed. The Canadians expect an easy victory with Sweden.

STIFF NOTE TO BE SENT TO GERMANY

(By Associated Press)

SAN REMO, April 26.—The agreement between Premier Millerand and Lloyd George concerning Germany was presented to the supreme council Friday and will form the basis of a very stiff note to Germany which will be ready for signature tomorrow by Great Britain, France and Italy, Japan and Belgium. The United States will not sign the note.

"The document is the result of private conversations between Premier Millerand and me, which resulted in complete agreement upon the policy to be adopted," said the British Prime Minister.

Mr. Lloyd George replying to questions, also said:

"We have discouraged the use of military means to enforce the treaty when not necessary to use them. My statement to the house of commons is perfectly clear. My view is that Germany should not be prevented from restoring order in Germany."

RUMSEY TELLS CONGREGATION ABOUT CHINA

F. C. Rumsey, manager of the Penney Store, gave a very interesting address in the Baptist church yesterday morning on his experiences in China.

Mr. Rumsey's talk brought to his hearers a very strong impression of the needs of China, which can only be filled by the influences of Christian Missions. There is no sanitation and an appalling lack of human sympathy. The Chinese' heartless neglect of any one sick or injured is a result of their belief in evil spirits, who would take revenge on anyone giving assistance to their victims, Mr. Rumsey said.

Mr. Rumsey showed an interesting collection of idols and other curios. China was at one time the greatest dye producer in the world but her secrets were stolen and the men who knew these secrets were killed so that art has been lost to them. America must help to bring the Chinese the real blessing of the Christian civilization which is the purpose of the United Campaign being conducted this week by the Interchurch World Movement.

ROCHESTER TO BE LAND REGISTER

(By Associated Press)

WASHINGTON, D. C., April 26. — Nomination for register of land officers sent to the Senate today by President Wilson included G. A. C. Rochester, of Seattle, John L. Wiley of Spokane, and Richard Strobach, Yakima. The president also announced nomination of Sidney S. Baggs receiver of public money at Waterville, Washington.

SACRAMENTO GROWS.

(By Associated Press)

WASHINGTON, D. C., April 26. — The poulation of Sacramento is 65,857, an increase of 47.3 per cent.

TIDES.

Today		
Second high	10:38 p. m.	7.9
Tomorrow		
First low	5:30 a. m.	4.1
First high	10:11 a. m.	5.1
Second low	4:10 p. m.	1.4
Second high	11:21 p. m.	7.8

McADOO IS OUT WITH A PLATFORM

(By Associated Press)

WASHINGTON, D. C., April 2*. — Replying as a "private citizen" to the questionnaire issued to all candidates for presidential nominations by the national board of farm organizations, former Secretary McAdoo last night outlined his position on various propositions being agitated in the pre-convention campaign.

Present tax laws, Mr. McAdoo declared, would be simplified and the burden of taxation "re-distributed so that the men who earn their incomes by the sweat of their brows and with their brains shall not be required to pay as heavy taxes as those who live in idleness and draw incomes from safe investments.

"A distinction should be made," said he, "between earned and unearned incomes."

He declared himself opposed to all tax free bonds.

"After a two-year period of private ownership, if the railroads failed to function properly," Mr. McAdoo said he would favor re-opening the railroad question. He declared for a "fair trial," of the new railroad law but declared it "cannot settle the railroad problem because it does not reach fundamentals."

QUIET AT BUTTE.

BUTE, April 26.—Mining conditions today are practically normal. All is quiet.

FORMER JUDGE DEAD.

BELLINGHAM, April 26.—Silas A. Holcomb, a former governor and former supreme court judge of Nebraska, died here today aged 61.

MURDERERS OF FAMILY ARE SOUGHT

(By Associated Press)

TURTLE LAKE, N. D., April 26. — The authorities are yet without definite news regarding the murderers of Joseph Wolf, his wife and children and John Hofer, the hired boy, who were found dead on the Wolf farm yesterday. A shotgun and blood stained overalls were found near the farm house. Also footprints of a man.

A double barreled shotgun was also found in a swamp one mile north of the Wolf farm today. Foot-prints in the mud on shore indicated a man had approached and thrown the gun into the water.

Another clue was a pair of blood-stained overalls found in the kitchen of the Wolf home. A hatchet was found in the kitchen yesterday.

At the coroner's inquest, which began this morning, it was brought out that some of those killed were murdered with the hatchet and the others shot.

John Brekken, a farmer testified that he had seen two suspicious looking men walking rapidly away from the direction of the farm shortly after noon Thursday. The crime is believed to have been committed either Thursday or Friday.

Wolf was considered well-to-do, and his property is estimated to be worth between $25,000 and $30,000. He had often told friends he kept a large sum of money in a small safe at home and the authorities are considering the possibility of theft as a motive.

Emma, eight months old, the only member of the Wolf family to escape death, is being cared for by the neighbors.

When found she was lying in a cradle beside an open window.

CHICAGO'S LABOR LEADER MURDERED BY GUNMEN

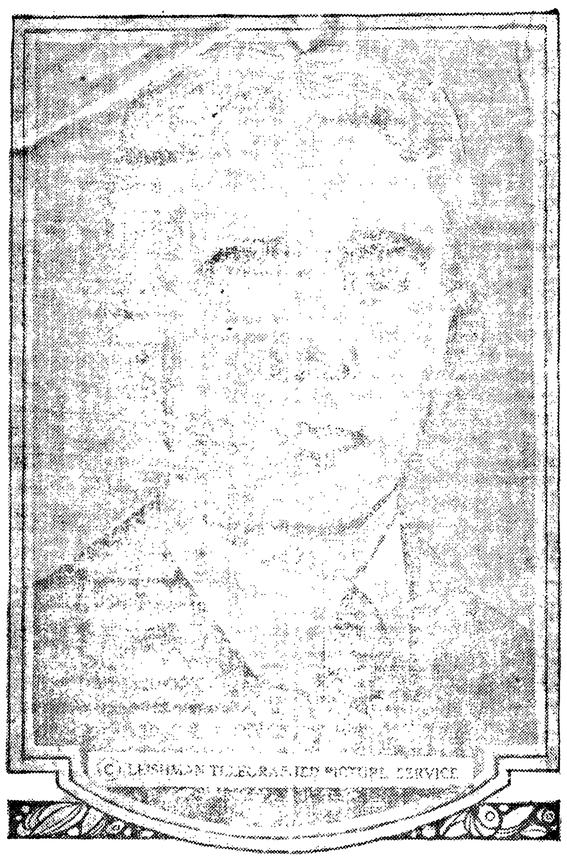

CHICAGO, April 26.—This photograph is a portrait of Edward Coleman, powerful labor leader, who was treacherously killed by gunmen in his office last week. Since 1905 Mr. Coleman has gradually mdae his way up the ladder of power in labor circles here, finally ascending to positions of trust in several locals among which were the teamsters, chauffeurs and carriers unions. At different times in his life he has been held to account for the "gunning" of union heads, at one time being charged with complicity in the shooting of one of the chiefs, last night some one "got him" and the police believe that his death means only a renewal of a labor war.

BRITISH ARE GIVEN PALESTINE MANDATE

(By Associated Press)

WASHINGTON, D. C., April 26. — Proposals from the Supreme Council at Sen Remo that the United States accept the mandate for Armenia and that President Wilson fix the boundaries of that country had not been received today at the state department.

It was asserted that the United States would not accept any mandate without action by Congress. There has been a steady sentiment in Congress against the United States becoming a mandatory power.

BRITAIN HAS MANDATE FOR THE HOLY LAND.

SAN REMO, April 26.—In placing Palestine under a British mandate the Supreme Council established within the ancient limits of the Holy Land what is called "the national home of the Jews."

The terms of the mandate protect the national rights of Jewish citizens of other countries. That is to say, a Jew of American, British, French or other nationality may retain his nationality, although he is also a citizen of the state of Palestine. The rights of Arabs also are protected, there being 600,000 in Palestine and 100,000 Jews.

France has been the protector of Christians in Syria since the middle ages, having been designated for the purpose by the Holy See. The question with regard to Syria has been in serious controversy between the French and British governments since the armistice was signed, particularly over the point whether France shall have all of what is geographically outlined as Syria, or only certain parts.

City and County Chit-Chat

By ANNA L. SMITH

George Meagher recently appointed city attorney for the City of Seattle, was formerly a pioneer of Port Angeles. He was proprietor of the dry goods store then located where the Bank of Clallam County now is, and one of the colonists of Port Angeles. The family left here about twenty years ago and settled in Seattle, where Mr. Meagher went into the practice of law.

❖ ❖ ❖

Dr. A. Ludden, manager of the Geyer House of the Upper Elwha made one of his yearly trips to town today. The Geyer House is famous for its honey.

❖ ❖ ❖

All aboard for the dance at Fairview Saturday- April 24. 3t*

❖ ❖ ❖

August Baar returned Saturday evening after a visit of three or four days with his daughter at Wing Harbor.

❖ ❖ ❖

Mrs. Ed Taylor and two children are on the sick list with bad colds.

❖ ❖ ❖

Mr. and Mrs. James Harris and a party of eight or nine others enjoyed a delightful fishing trip at the lakes yesterday. They report a fine catch.

❖ ❖ ❖

Jim and Alex Mark of Eden Valley, were in town on business today.

❖ ❖ ❖

Mr. and Mrs. F. L. Lockhart, of Hadlock, Wn., were in town today on business. The family is considering moving to Seattle.

❖ ❖ ❖

The special singing at the Methodist church yesterday by the Rev. Norton was very much enjoyed by the congregation.

❖ ❖ ❖

Mr. and Mrs. R. Banderob are enjoying a visit from their son Laurence who has been in the army and the Hawaiian Islands for six years. He is a brother of Mrs. James Harris of the Angeles Electric company and arrived on Saturday for an indefinite stay.

❖ ❖ ❖

Moose Charter closes May 10th.

❖ ❖ ❖

Mrs. Julia Seaton of Pasadena, Cal., sister of Mrs. W. G. Broughton, arrived on Saturday for an indefinite stay.

❖ ❖ ❖

There was a large attendance at the Fairview dance Saturday night.

❖ ❖ ❖

George Ripon left yesterday for Seattle to order his fall shipment of goods.

❖ ❖ ❖

It is not—how many are going to see the Georgia Minstrels, but—How many can get in? This is the experience in every city and town they visit. Get your reserved seats early. Tickets are going fast. On sale at Erickson's cafeteria.

The Farmers Meat Market is newly painting and renovating their store for the spring and summer trade.

❖ ❖ ❖

E. H. Eckart, proprietor of the Angeles Shoe Works, has purchased from Peter Grubb the building that he is now occupying.

❖ ❖ ❖

After being delayed two weeks for a crew the barkentine Haviside is expected to leave this afternoon for South Africa laden with lumber.

❖ ❖ ❖

Mrs. Romersei, proprietor of the Maynard Hotel at Lake Sutherland, is a guest at the Angeles Hotel. She brought in a big string of fish and reports the fishing at its best right now.

❖ ❖ ❖

Eden Grange had a lively time last Saturday evening. Four new candidates were initiated in the first and second degrees, after which they did justice to a bountiful spread in the dining room. There were thirty-six at the meeting.

❖ ❖ ❖

FOR RENT—First class furnished apartment. Jackson Apartment House, Fourth and Valley, Telephone 317. D 50 tf

❖ ❖ ❖

Mrs. William Laubach returned last night from Sumner where her husband is at work. Mrs. Laubach intends settling up her affairs here and move to Sumner.

❖ ❖ ❖

I. Wheeler met with an accident yesterday while out with his motorcycle. The side car was wrecked, but fortunately there was no passenger in it.

❖ ❖ ❖

U. S. Destroyer No. 71 steamed into the bay this afternoon and is anchored in the berth of the U. S. S. Wyoming.

COAL COMPANIES ARE CONVICTED

(By Associated Press)

WASHINGTON, D. C., April 26. — The Federal government won the anti trust suit against the Reading company and affiliated coal companies in one of the so-called anthracite coal cases.

By a vote of four to three the court sustained the government charges that the company violated the "commodities" clause of the interstate commerce act and ordered the dissolution of the companies. The Reading & Central of New Jersey Railroad the court decided must dispose of the stock ownership respectively of the Philadelphia & Reading coal and iron company and the Lehigh & Wilkesbarre Coal company.

THE DAILY HERALD

Every Evening Except Sunday.

ARTHUR V. WATTS, Editor and Publisher.

MEMBER OF THE ASSOCIATED PRESS

Entered as second class matter December 9, 1915, at the postoffice at Port Angeles, Washington, under the Act of March 3, 1870.

The Associated Press is exclusively entitled to the use for republication of all news dispatches credited to it or not otherwise credited in this newspaper, and also the local news published herein.

By Carrier, per year	$5.00
By Carrier, six months	2.75
By Carrier, three months	1.65
By Carrier, per week	.12
By Mail, six months	1.75
By Mail, per year	3.00

MONDAY, AURIL 26, 1920

Editorial

THE STATE CONVENTION.

Some uneasiness is expressed in Republican circles regarding the state convention which opens at Bellinghame tomorrow, chiefly because of the fight centering around S. A. Perkins, as state committeeman. Bellingham is by the way of being a stronghold of the Perkins interests, but nevertheless there is a hint in the Post-intelligencer of Sunday that Mr. Perkins may retire. The Clallam Co. delegation, it is understood, is not greatly interested in this matter, their chief concern being the endorsement of Senator Miles Poindexter for the presidency. This probably will be the sentiment of the convention, any excitement over the presidency being confined to the second choice question.

JUDGING WHAT TO PRINT.

A decision which by no means blazes a new legal trail, but which deserves wide publicity because too many people are prone to forget the principle upon which it is based, was rendered recently by the Appellate Court of Chicago. As digested in the Associated Press report, the decision upheld "the right of a newspaper to publish what it considers news and to disregard whatever it believes does not come within that category.

In this particular case suit for damages had been brought against a Chicago newspaper by a man who was a candidate for a political office on an independent ticket. The newspaper was charged with having printed a fac simile of a portion of a specimen ballot showing the names of other candidates, but omitting the names of the independent candidates. The aggrieved ex-candidate alleged that this omission was "wilful and malicious and done with intent to injure" his candidacy.

In its decision the court said: "The defendant (newspaper) owed no duty to either the plaintiff or the public to publish anything which for any reason it did not see fit to publish. The defendant is the sole judge of the value of news as such. A newspaper must remain free to publish such matters as it regards as possessing news value and to refrain from publishing such matters as it may determine do not possess news value."

The language of this decsion affords newspapers the broadest possible liberty in the exercise of their sense of discrimination. Of course there are certain kinds of news which newspapers may publish at their own peril; slanderous and libelous news, for instance. But complaint was made not because the defendant newspaper had published something objectionable, but because it had failed to publish something which the plaintiff wanted it to publish. Hence, while there are some things which a newspaper is not at liberty to publish, it is made clear, once more that there is nothing which any newspaper is legally bound to publish.

PUNGENT PARAGRAPHS.

Ols King Cole doesn't call for his bowl these days. He winks for it. —Sacramento Bee.

Chicago insists that hogs fatten quicker when treated gently. So do profiteers.—Topeka Capital.

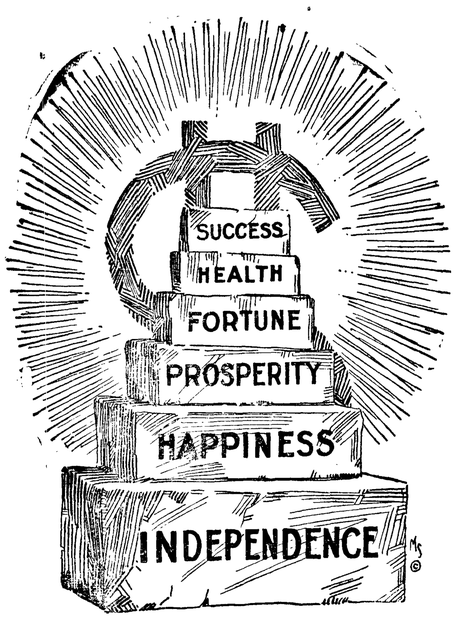

Build Your Success Upon the Foundation of Independance

More men are held down by fear of the future than from any other reason.

Fear cripples a man's ambition—it kills his hope and his courage. The men who are fearful are never successful.

Eliminate fear of the future by starting a bank account today. Be prepared for anything that may come up. Know the security that comes from having money to draw upon when you need it.

Get the saving habit—it's the best one you can have.

Bank of Clallam County

ESTABLISHED 1895.

"Yolande"

by Marion Brunot

THE DINNER FOR EMMY.

The dinner which I was to have at Mama's and my apartment for the great "Lady Nash" as I find myself calling Emmy, absorbed me completely. I did so want it to be a success, just as I wanted that birthday party a success years ago in Parmway.

Sometimes I wonder if I shall ever grow up and be able to go about everything, from duties to pleasures in a slow, methodical way, like most people do. It wouldn't be half so aging to one's emotions, at least.

Sunday night at 7 this dinner was to be, and when I confided it to Lowell Haines he was as excited as it is possible for a man of his nature to be. Lowell and excitement are antipodes.

"She has impressed me as interesting," he admitted, toying with a new piece of Chinese porcelain I had been extravagant enough to buy at an auction sale in a fine old brown stone front, "And that means a good deal in these days of the eternal woman and her everlasting pose—pose to affect the would-be vamp."

"Cynical creature," I scolded. "I presume that long ago you placed me in the list of those would-be's."

What made me turn his remark to the personal I can't say. Girls that see themselves in every remark make me sick.

"Oh, you," Lowell retorted. "You surely know that you aren't like anyone else, Yolande, of the golden hair."

He uttered the last phrase so tenderly that I glanced at him sharply. After all these months of delightful friendship, he surely did not intend to spoil everything by growing sentimental! But he still was looking at the Chinese porcelain and I knew that the real I was far from his thoughts as was a tin pan for kitchen use from the rare specimen upon which his gaze was fastened.

You see, to Lowell, I am merely Yolande, artist, a woman in whose making he has had a finger—and that always means much to the masculine gender. It's their protective sense. They love to feel that the women they like, owe them something—or might I not put it, it is the women who owe them something that they like?

But Emmy's dinner—food for the gods it must be, and no one was busier toward this end than Mama. The cake over which those silly boys used to fight in Yardley street was made early on the eventful Sunday, although Mama's Episcopalianism did prick her somewhat.

Then the evening come, letting its mantel fall gently over the great metropolis, and a light here and there slowly appeared until the throbbing city was one mass of Christmas tree glitter. The time shall never come when I, Yolande, shall have grown weary or letting peaceful few minutes vansh forever while I watch the approach of the dark, whether it be in the country, the hamlet or the city. It is the hour in which all my pictures come to me—even the most frothy.

My guest list for Emmy's dinner included Vanda Hemphill, whose struggle for fame is forever spoiled by two things—a set income of $10,000 a year, and a decided taste for leaving the old for something new, and before the old is completed, she takes her love for notoriety out in others worshipping fame no matter whether it be in the gutter or the palace.

Horace Baker, the white-haired bachelor, refined traveled and in love with a new girl or woman or old lady —which ever type has come within his horizon—every fortnight.

Torrance Travers, who foolishly has professed eternal and undying love for me for the last two years. He proposes in some manner every time we are alone. He is an explorer and has written several books upon his far and unique travels, is very distinguished looking, and prides himself alarmingly upon his peculiar collars and the length of one lock of hair which he trains straight back from his forehead. He inherited a fortune that is enough for him, from an uncle whom he had never seen.

And lastly—besides Mama, Emmy, Lowel and myself—John Hyatt, the balance for the others, a listener, feet thoroughly upon the earth, modest, grateful for his friends, and his business so unromantic as to be life insurance.

Emmy arrived just two minutes before 7 o'clock.

Tomorrow—The Guest of Honor.

Peace by congressional resolution really means peace by congressional irresolution.—St. Louis Star.

Mr. Bryan has passed the sixtieth milestone, but still it can't be said of him that he is in his declining years. —Nashville Banner.

New York's greatest problem, says a magistrate of that city, is its loafers. The poor ones and the rich ones.—Columbus Citizen.

Daily Editorial Digest.

WAS THE "OFFICIAL BULLETIN REALLY WORTHLESS?

Senator Smoot's recommendation that legal proceeding be brought against George Creel, former chairman of the Committee on Public Information, for turning over the Official Bulleton without compensation to Roger Bebson, the statistician, has awakened virtually a unanimous expression of disapproval of white paper wastage and "press agents," though many see nothing in the affair but a partisan wrangle.

Upon the head of Mr. Creel himself much of the praise or blame, though some papers, like the Toledo Blade (Ind. Rep.) reserve judgment:,

"Will this disputatious fellow-citizen of ours," it asks, "fade from the public scene as a towering figure, flailing his enemies wtih flaming figures of speech, or shall we see the last of him as something blurred with coattails flying, shelter too far away, and know him no more forever?"

The Nashville Tennessean (Ind. Dem.) is all for this "fiery-tempered man who has been doubly powerful in a conflict because he has always been in the right and has had the knowledge that he has had nothing to hide or be ashamed of." On the other hand the Des Moines Capital (Rep.) is sure that "the public generally is quite disgusted with Creel and nauseated with his unfailing and unfading gall," and adds that "Congress is doing a good work in exposing him."

The actual transfer of the Bulletin to Babson is not considered as a serious offense by many, although the Buffalo Evening News (Rep.) charges Creel with filling government organs "freely with propaganda for the League of Nations, the liquor interests and in behalf of officers in high places" and of being guilty of encouraging wanton waste of paper.

Far from being disturbed at this alleged misuse of government property, the Philadelphia Record (Ind. Dem.) takes this point of view:

"Just why anyone should pay anything for the Bulletin, whose usefulness was never strikingly apparent to those who turned its pages, is by no means clear. Rather it would seem that if the government sought to make money by the transfer it would be guilty of the gold brick game. It is not surprising that Mr. Creel states that Senator Smoot is a plain liar in the charges he has made."

But the Akron Beacon-Journal (Rep) though it considers that the Bulletin had an "unhonored existence," "spent a King's ransom," and "printed lies enough to corrupt a nation," asserts that: "Congress now says that after having milked all the cream out of the treasury Creel and Babson have stolen the milking machine and now have it working in some other part of the country."

The game, in the opinion of the Greensboro Daily News (Ind.) isn't worth the candle. "Our respect for George Creel is not at all profund," and our opinion of the Bulletin we cennat offard to put into a respectable family journal, but we doubt if the investigation will repay the expense," for, it feels, investigations nowadays are not to check leaks, "but to find and exploit political advantages."

The Houston Post (Dem.) is likewise pessimistic over results. "Not much," it laments, "it to be hoped from a Congressional committee upon this matter, for Congressmen themselves are notorious abusers of the franking privilege and the 'leave to print' privilege."

Echoing this charge against Congress' own transgressions the Buffalo Times (Dem) springs to the defense of the expenditure for the Bulletin, declaring that the criticism is absurd coming from those whose "spoutings in the Congressional Record," are "a scandal and a joke," and that the Public Information Committee's printed speeches "were absolutely for the encouragement of national morale while the country was at war."

Without questioning the value of the Bulletin itself, the Detroit Free Press (Ind.) declares that:

"Whether Mr. Creel and Mr. Babson are innocent or guilty of improper procedure, there is not the slightest doubt about the widespread impression that the Committee on Public Information made anything but a good record, that it was guilty of hideous waste of money and white paper, and that it lent itself to improper political propaganda while pretending to serve only public interest."

The latter charge, however, the Charlotte Observer (Ind. Dem.) meets with the ironic comment that "the thing that brought Senator Borah into activity was discovery of the fact that the Government publications with which George Creel had to do were 'in favor of the League of Nations.' By all means, Creel should be hanged."

ASK FOR and GET

Horlick's

The Original

Malted Milk

for Infants and Invalids

Avoid Imitations and Substitutes

The Herald by mail is only $3.00 the year.

May Day Celebration

April 30 ---and--- May 1

SILVER ANNIVERSARY OF

Sequim's

YEARLY SPRING FESTIVAL

GRAND PROGRAM OF FUN

KEEP THESE DATES FOR SEQUIM

QUICK RELIEF FROM CONSTIPATION

Get Dr. Edwards' Olive Tablets

That is the joyful cry of thousands since Dr. Edwards produced Olive Tablets, the substitute for calomel.

Dr. Edwards, a practicing physician for 17 years and calomel's old-time enemy, discovered the formula for Olive Tablets while treating patients for chronic constipation and torpid livers.

Dr. Edwards' Olive Tablets do not contain calomel, but a healing, soothing vegetable laxative.

No griping is the "keynote" of these little sugar-coated, olive-colored tablets. They cause the bowels and liver to act normaliy. They never force them to unnatural action.

If you have a "dark brown mouth" now and then—a bad breath—a dull, tired feeling—sick headache—torpid liver and are constipated, you'll find quick, sure and only pleasant results from one or two little Dr. Edwards' Olive Tablets at bedtime

Thousands take one or two every night just to keep right. Try them. 10c and 25c per box All druggists.

LAKE CRESCENT FERRY SCHEDULE

Effective Sept. 22, 1919.

10:00 A. M.—Leaves Piedmont for Fairholme.

11:30 A. M.—Leaves Fairholme for Piedmont.

2:30 P. M.—Leaves Piedmont for Fairholme.

4:00 P. M.—Leaves Fairholme for Piedmont.

Ferry "Storm King" only operating

ADMIRAL LINE — PACIFIC STEAMSHIP COMPANY

CALIFORNIA

Reduced Round Trip Winter Excursion Rates

Three sailings weekly from Seattle.

Every Friday from Victoria.

ALASKA

Southeastern and Southwestern. Frequent sailings.

For tickets and information apply

W. H. PETER, Agent
109 N. Laurel St.

Peninsula Paint and **Wall Paper Store**

Wall Paper and Paints
Painting and Paper Hanging

E. FORSBERG, Prop.

Phone 256 Lauridsen Bldg.

JOHN BATHEN.

Logging and Consulting Engineer

Cor. Water and Jones Sts.

PHONE 490

OLYMPIC Steam Laundry

Just Tell Us Where You Leave Your Laundry and We Will Get It and Return it Promptly.

JAMES WOOLLEY, Prop.

For Sale

Houses and lots in any part of town.

Vacant lots all parts of town at all kinds of prices, from $50 up.

Farm lands, also 100 acres of timber, 8 miles west at a bargain for cash. See me to get bargains.

E. K. McMICHAE
114 WARREN BLDG.

W. H. PETER
Justice of the Peace
Ticket Agent for the Admiral Line, Pacific Steamship Co., and the Scandinavian-American line.
Office with Port Angeles Title & Abstract Co., 109 No. Laurel.

OLD GROWTH FOREST WOOD

$6.50

PER LOAD

W. S. HAMRICK

Phone 54

Baggage and Expressman

O. C. Pearson
PHONE 432 OR 117

NOTICE.

When in need of carpenters or Carpenters in need of work, call
W. S. CLARK
327 E. First Street
Business agent for Carpenters Union No. 1303. Phone L-189.

Commission Real Estate

Property listed and sold at owner's price, on commission.

J. A. NICHOLSON
Office, Second St. and Cedar

New Year every year, all the year—one happy fact remains—

BREAD

is your best food.

Resolve to eat more. It is the most economical food today.

PALACE BAKERY

Phone 140
170 WEST FIRST ST.

Lalley Light and Power Plant

DURO-ELECTRIC WATER PRESSURE PUMP

Willard Service Station

L. H. THOMAS

When you have the

Slightest Suspicion

of eye or sight trouble, lose no time in consulting an Optometrist. That is excellent advice, but needs the following qualifications—BUT BE SURE OF THE ABILITY AND SKILL OF THE OPTOMETRIST.

I shall be gratified to have theassurance of your consideration, and pleased to see you at any time.

Dr. W. A. Ingalls

Sight Specialist and Optomitrist

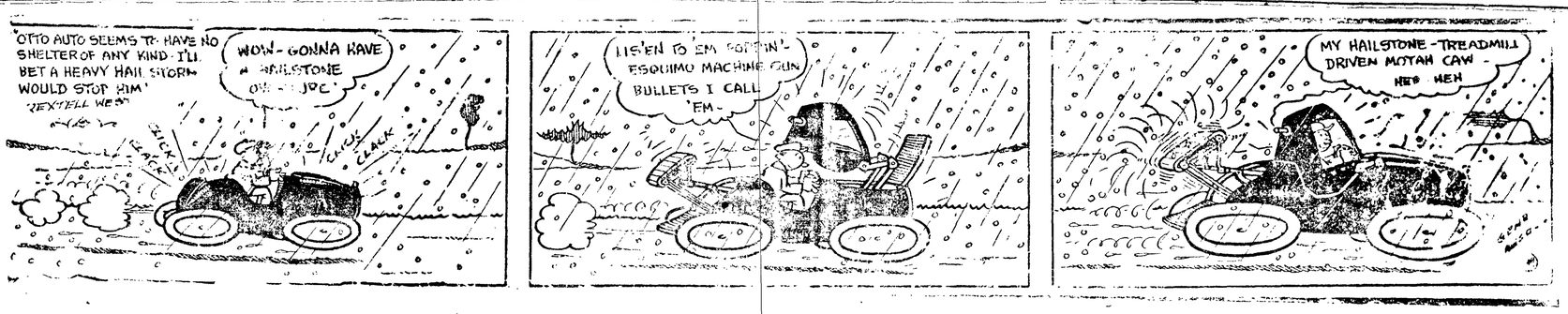

HERALD'S CLASSIFIED ADS

The live medium for reaching everyone in city and county, with rates the lowest consistent with cost of production.

Charges: 6 cents a line; minimum charge 25c
Two lines, three times 30c
Three lines,, three times 40c
By the month per line 75c

An additional charge of ten cents for all items telephone or charged for, to cover cost of collection.

FOR SALE—Jersey bull, 2 years old, No. 167410, sired by son of Eminent the 24th. His dam is a 600-pound cow and granddam made 896 pounds butterfat in a year. She is a granddam on both sides to this bull. Also 2 yearling bulls of excellent breeding.
THOS. H. MORAN.
Dungeness, D 36 2wks

FOR SALE—One 2-row John Deere corn planter; one 2-row pea and bean harvester; one 8-horse power boiler; about 700 feet of 3-4 inch pipe; one 5-inch cross-head for dry-kiln.
THOS. H. MORAN.
Dungeness. D 37 2wks.

FOR RENT

FOR SALE—Essex car. Never been used. Address C. B., care Herald. D 42 6t*

Any one looking for a good gentle cow, fresh in July, call R 191, or see Mill Store deliveryman. D 42 3t

FOR RENT—Seats in my car anywhere, any time. Stand Mathewson's drug store, Phone 28, residence Phone X381. W. R. Maxfield.

FOR SALE OR RENT—Singer Sewing Machines, write P. O. Box 603, Port Angeles. C 29 tf

MISCELLANEOUS

WANTED—Bicycle, must be in good condition and price reasonable.—Jas. Guerin, 504 W. Third Street. D 3t

WANTED—Position house cleaning. Box 134. D 36 tf

FOR TRADE—My home and 2 lots, 10th and Vine, for vacant property between Lincoln and Cherry, 8th and the bluff. Phone L313. D 33 tf

WANTED—Local and traveling salesmen (either sex) to sell undivided interests in Oil and Gas leases. Proven fields of Texas and Kansas. Want money with which to drill. Limited amount at fifty cents on the dollar. Purchase one of new company on ground floor. Opportunity of life time. No stock sale. No graft. Write for terms and details, Texas Oil-Gas & Refining Co., P. O. Box 567, Arkansas City, Kansas, correspondence office. D 34 tf

WANTED—Housekeeping room or rooms, one child. State price, permanent. Box B, Herald Office.

WANTED—Man a nd wife to take charge of telephone exchange at Lake Crescent. Apply telephone office, Port Angls. D 12 ff

WANTED—Shingle weaver wanted. 35 m or better. Apply Port Angeles Commission Co. D 15 tf

WANTED—To buy timber. Apply A. K., Herald Office. C 20 4wks

PLOWING—I will do plowing of large and small tracts this spring.—E. C. Ainsworth, Phone W 99. B 45 1m

CEDAR POSTS WANTED — If you have cedar write Smith Post Co., University Station, Seattle, Wash. A-13-4wks

LOST

LOST—Small white pig, six weeks old. Phone 388. D 5 tf

FOR SALE

FOR SALE—Small house and lot. Cleared, garden partly made. Berries. Phone F 320. D 16 1wk

FOR SALE—Team for sale, weight about 1300. — Cit yTransfer Co. D 58 1wk

FOR SALE OR RENT—Good 5-room house, East Fifth Street. Bargain. Apply Owner, 310 East First Street.

FOR SALE— Acme bake oven, 130 loaf capacity. Good condition. Inquire of Angeles Hotel. D 29 1wk

FOR SALE—Spit puppies, $1.00 each Eleventh and Eunice street. D 39 3t

FOR SALE—Eleven pigs, 6 weeks old. Call Brown 100. D 26 1wk

FOR SALE—A sulky. Inquire at 823 East Sixth Street. D 83t

FOR SALE—Cow for sale. Inquire of H. Baker, corner of Caroline and Race.

FOR SALE—Good millwood, $5.00 the load. Pink 0011. C 45 1wk

FOR SALE—Wicker baby sulky, latest model, almost new for sale cheap if taken at once. Can be seen at Ideal Repair Shop on Front Street. D 44 1wk

FOR SALE—If you can't rent a house buy one. See Middleton, Express man. B-3-tf

FOR SALE — Seven passenger Studebaker touring car in fine condition. Cost $1200 new. Will accept $600 for quick sale for cash, or half down and half in two months. Car can be seen at 929 8th West. Phone 401. D 24 2wks

FOR SALE—Strawberry plants and Loganberry tips. Call X 279. D 2 tf

FOR SALE—3-room new modern house and 2 lots, 50x140 each. Telephone X 250. C 41 tf

FOR TRADE—Will trade four cylinder five passenger 1918 Buick for improved or unimproved land or city property. Car has had good care and will give excellent service. Box 200, Sequim, Washington. C 30 tf

All kinds of used lumber for sale. Phone R 171. Mrs. Maddux. B 53 tf

FOR SALE—A limited amount of good strain Black Minorca eggs for setting. Apply 927 West Sixth. C 10 1mo

FOR SALE—White Leghorn, Barred Rock or Buff Orpington eggs, one dollar per setting. Phone W 99.

FOR SALE—Shingles, Extra Star-A Star. $5 per M; clear, $6. Phone Green 110, Eacrett mill. A-36-tf

FOR SALE—If you want real value for your money start paying on tract of The Macleay Estate Land near Sequim, over 8,000 acres from which to select and sold on payments to suit your ability to pay. Write or call Thos. G. Mortland, Sequim. C 7

FOR SALE—About two thousand fine strawberry plants at going price per hundred or all.—D. C. Sisson, 10th Street, between A and B streets. D 40 3t

FOR SALE—Double corner Cherry & 6th Street, 5-room house, modern plumbing, garage. Price $2,250.

FOR SALE—Corner Cherry and First Street, 50x140 feet. Price $3,500. Laurel Streets, $650.

Double corner 8th and B. streets, 1 1-2 story house, $1,875.

Double corner 4th and Oak streets, Price $1,500.00.—Lewis Levy. 103 North Oak street.

SEATTLE STEAMERS

STEAMER SOL DUC

Leaves Seattle for Port Townsend and Port Angeles daily, except Sunday at midnight, calling at Dungeness and Pt. Williams daily except Monday and Thursday mornings.

Leaves Port Angeles for Victoria daily, except Sunday and Monday, at 7:30 a. m.

Returning, leaves Victoria daily, except Sunday and Monday, at 10:30 a. m.

Leaves Port Angeles for Seattle daily, except Monday, at 1:00 p. m., calling at Dungeness, Pt. Williams and Pt. Townsend.

STEAMER UTOPIA.

Leaves Seattle Sunday at midnight and Wednesdays at 10:30, p. m., calling at Pt. Townsend, Pt. Williams and Dungeness.

Leaves Pt. Angeles for *Pysht, Clallam and Neah Bay on Thursday at 9:30 a. m.

Leaves Port Angeles for Seattle Monday at 1 p. m.; Fridays at 5 a. m., calling at Dungeness, Pt. Williams and Pt. Townsend.

* Indicates boat landings. Passengers for these points must make their own arrangements for landing and assume all risks and liability in making such landing. The steamers' passenger rate does not include boat landing charge.

L. M. JOHNSON, Agent. TELEPHONE NO. 2

CALL FOR BIDS.

Notice is hereby given that sealed bids will be received by the Board of County Commissioners of Clallam County, at the office of the County Auditor in Port Angeles, Washington, up to the hour of 3 o'clock P. M., of Tuesday, May 4, 1920, for the making of certain alterations and repairs to the G. A. R. Hall in Port Angeles, according to plans and specifications which may be examined at the office of said County Auditor.

A deposit of cash or certified check equal to 5 per cent of the amount of the bid must accompany each bid.

The Commissioners reserve the right to reject any and all bids.

By order of the Board of County Commissioners.

R. D. McLAUGHLIN,
County Auditor.

CALL FOR BIDS.

Notice is hereby given that sealed bids will be received by the Board of County Commissioners of Clallam County, at the office of the County Auditor in Port Angeles, Washington, up to the hour of 3 o'clock P. M., of Tuesday, May 4, 1920, for the slashing and clearing of that section of Permanent Highway No. 7 (Pysht-Joyce Road), from Sta. 263—67 to Sta. 391, according to plans and specifications which may be examined at the office of the County Engineer in the Court House at Port Angeles, Washington.

A deposit of cash or certified check equal to 10 per cent of the amount of the bid must accompany each bid.

The Commissioners reserve the right to reject any and all bids.

By order of the Board of County Commissioners.

R. D. McLAUGHLIN,
County Auditor.

RESOLUTION NO. 77.

BE IT RESOLVED, by the City Council of the City of Port Angeles, Washington:

First: That it is the intention of the City Council of the City of Port Angeles, to order the improvement of the following named streets in the City of Port Angeles, to-wit:

FRONT STREET from the East Margin of Lincoln Street to the Westerly Margin of Oak Street; and

LAUREL STREET from the South Margin of Front Street to the North Margin of First Street; said improvement to consist of removing old planking from the present roadway of said streets, removing and replacing sidewalks, removing all wooden bulkheads, and substituting concrete retaining walls, removing all lumber of any description from embankment, bringing sub-grade of roadway to the proper grade line, excavation, embankment, construction of roadway from retaining wall to retaining wall on either side of said street, of concrete, nine inches thick, or bithulitic, asphaltum, brick, wood blocks, or other suitable material, drains, storm sewers, sanitary sewers, concrete curbs and gutters, or other suitable material to conform with material used for roadway construction, and such other work as may be necessary in connection therewith to properly carry out the construction of the contemplated improvement, all in accordance with plans and specifications to be prepared by the City Engineer, adopted by the City Council, and filed with the City Clerk; and to establish and create a Local Improvement District therefor.

Second: That all persons who may desire to object thereto or to any part of said improvement are hereby notified to appear and present such objections at a meeting of the City Council in the Council Chamber in the City Hall, in the City of Port Angeles, Washington, on the 11th day of May, 1920, at 8:00 o'clock p. m., of said day, which time and place are hereby fixed for hearing all matters relating to said proposed improvements, and all objections thereto, and for determining the method of the payment of the same, viz: whether by payment by installments and sale of bonds or by immediate payment.

Third: That the City Engineer shall submit to the City Council, at or prior to the date fixed for said hearing, all data and information required by law to be submitted, including all necessary diagrams, maps, plans, specifications, estimates of the cost and expense of said improvement, a statement of the proportionate amount thereof, which should be borne by the property within the proposed assessment district, and a statement of the aggregate assessed valuation of the real estate, exclusive of improvements within said district, according to the valuation last placed upon it for the purpose of general taxation; together with a diagram or print, showing thereon the lots, tracts or parcels of land and other property which may be specially benefitted by said improvement and the estimated cost and expenses of each of said improvements to be borne by each said lot, tract or parcel of land or other property therein.

Fourth: That the cost and expense of said improvement shall be borne by and assessed against the property liable therefor within said district according to law. The City of Port Angeles shall not be liable in any manner for any portion of said cost or expense of said improvement.

Passed by the City Council and approved by the Mayor, this 20th day of April, 1920.

J. L. PEGRAM, Mayor.

Attest: C. D. BEST, City Clerk.

Approved: G. H. KING, City Attorney.

Date of First Publication, April 24, 1920.

Date of Second Publication, April 26, 1920.

IMPROVEMENT RESOLUTION NO. 78.

BE IT RESOLVED, by the City Council of the City of Port Angeles, Washington:

First: That it is the intention of the City Council to order the improvement of that certain street in the City of Port Angeles, to-wit:

FIRST STREET, from the East Margin of Valley Street to the West Margin of Lincoln Street; said improvement to consist of removing old plank, replacing and removing old side walks, removing all lumber of any description from either embankment of excavation; bringing sub-grade of roadway to the proper grade line, excavation, embankment, drains, storm sewers, sanitary sewers, concrete retaining walls, roadway approximately fifty (50) feet in width, nine inches thick, of concrete or bithulitic, asphaltum, brick, wood blocks, or other suitable material, concrete curbs and gutters, or other suitable material to conform with material used for roadway construction, and such other work as may be necessary in connection therewith to properly carry out the construction of the contemplated improvement, all in accordance with plans and specifications to be prepared by the City Engineer, adopted by the City Council, and filed with the City Clerk; and to establish and create a Local Improvement District therefor.

Second: That all persons who may desire to object thereto or to any part of said improvement are hereby notified to appear and present such objections at a meeting of the City Council in the Council Chamber in the City Hall, in the City of Port Angeles, Washington, on the 11th day of May, 1920, at 8:00 o'clock p. m., of said day, which time and place are hereby fixed for hearing all matters relating to said proposed improvement, and all objections thereto, and for determining the method of the payment of the same, viz: whether by payment by installments and sale of bonds or by immediate payment.

Third: That the City Engineer shall submit to the City Council, at or prior to the date fixed for said hearing, all data and information required by law to be submitted, including all necessary diagrams, maps, plans, specifications, estimates of the cost and expense of said improvement, a statement of the proportionate amount thereof, which should be borne by the property within the proposed assessment district, and a statement of the aggregate assessed valuation of the real estate, exclusive of improvements within said district, according to the valuation last placed upon it for the purpose of general taxation; together with a diagram or print, showing thereon the lots, tracts or parcels of land and other property which may be specially benefitted by said improvement and the estimated cost and expenses of each of said improvements to be borne by each said lot, tract or parcel of land or other property therein.

Fourth: That the cost and expense of said improvement shall be borne by and assessed against the property liable therefor within said district according to law, the City of Port Angeles shall not be liable in any manner for any portion of said cost or expense of said improvement.

Passed by the City Council and signed by the Mayor, this 20th day of April, 1920.

J. L. PEGRAM,
Mayor.

Attest: C. D. BEST, City Clerk.

Approved: GEO. H. KING, City Attorney.

Date of First Publication, April 24, 1920.

Date of Second Publication, April 26, 1920.

CITY TREASURER'S CALL FOR BONDS.

The City Treasurer of the City of Port Angeles, will pay upon presentation at her office, the following bonds:

Bonds numbered 55 to 77 inclusive, in Local Improvement District No. 24 of the City of Port Angeles, Wash.

No interest will be allowed on these bonds after April 24, 1920.

MADGE H. NAILOR.
City Treasurer.

First published April 24.

PROCEEDINGS OF COUNTY COMMISSIONERS.

Monday, April 5, 1920, at 9:00 a. m.

The Board met pursuant to adjournment, all members being present.

Minutes of the previous meeting were read and approved.

Pursuant to call by the County Auditor, the Board opened bids for the County Printing for the year beginning July 1, 1920, finding same as follows:

The Port Angeles Daily Herald bid two cents per line for the first publication, and one cent for each additional publication.

The Evening News bid three cents for the first publication, and two cents per line for each additional publication; with double rate for tabular matter.

The Port Angeles Daily Herald was awarded the contract, their bid being deemed to be the lowest and best.

The Engineer was ordered to survey the Sylvia road.

The Engineer was instructed to secure certain supplies for strengthening the F. W. D. trucks recently received from the government, as per suggestions submitted by the F. W. D. factory.

The Auditor was instructed to write to the State Highway Commissioner regarding the securing of Ford trucks or cars from the government, to be used for fire protection in the County.

The petition for the Hoko-Sekiu road was approved, and the Engineer instructed to survey said road.

The Auditor was instructed to issue monthly a warrant in favor of G. N. Worden, Boys' and Girls' Club l eader, in the sum of $50.00, and to issue at once a warrant in the sum of $25.00 as salary from March 15 to March 31, to apply on said salary.

The Auditor was instructed to call for bids for the repair of the G. A. R. Hall, according to plans and specifications on file in the Auditor's office.

The Auditor was instructed to call for bids for the slashing and clearing of Permanent Highway No .7, from Station 263 to Station 391, said bids to be opened May 4, 1920 at 3 p. m.

The Board made the following order regarding the purchase of ferry tickets for autos and trucks:

50 per cent reduction for the purchase of 10 tickets, and 50 per cent additional reduction for the purchase of 40 or more tickets.

The Board then adjourned until Tuesday, April 6, 1920, at 9:00 a. m.

Tuesday, April 6, 1920, at 9 a. m.

The Board met pursuant to adjournment, all members being present.

The Board spent the day in inspecting the road to Lake Crescent, and other roads in Road District No. 2, adjourning until Wednesday, April 7, 1920, at 9 a. m.

Wednesday, April 7, 1920, at 9 a. m.

The Board met pursuant to adjournment, all members being present.

The Board appointed W. T. Raymond as Registration Officer for Clallam Precinct.

The Auditor was instructed to answer the Supervisor of the Olympic National Forest to the effect that owing to the lack of funds, the County will be unable to accept their offer of the loan of trucks and equipment for the gravelling of the constructed portion of the East Beach-Fairholme Road, this year.

The Board appointed Frank McFarland as Constable for Rena Precinct.

The Auditor was instructed to write T. Benout that at present the County has no Codes on hand for distribution for Justices of the Peace.

Application of C. J. Linn regarding operation of the County ferries was received and placed on file.

In the afternooon the Board was out to inspect damage done by the Dungeness River, adjourning until Thursday, Apsil 8, 1920, at 9 a. m.

Thursday, April 8, 1920, at 9 a. m.

The Board met pursuant to adjournment, all members being present.

The Auditor was instructed to return the petition of Frank Lotzgesell as the same is defective under the law; said petition being for the vacation of what is known as the Gibson Road.

The Board accepted the report of the Engineer on the Baskine Road, and ordered said road surveyed.

The Engineer's report on the Sylvia Road was also accepted.

Petition for the formation of district comprising all that territory in Clallam County lying east of Morse Creek wherein it shall be unlawful for horses to run at large, having been filed, the Auditor was ordered to call for a hearing to be had on said petition to be held on Monday, May 3, 1920, at 1:30 p. m.

Petitions signed by residents of the west end of the County for the reduction in ferry charges were received, and after consideration by the Board were rejected.

Letter from A. D. Dodge, Indian agent at Neah Bay, regarding intention of the Board in road construction from Neah Bay to Ozette Lake, was received, and the Auditor was instructed to answer same, suggesting that Donohue Road Act be applied to said construction.

The report of the Engineer on Permanent Highway Maintenance was received and filed.

The Board ordered the Auditor to return to the Citizens' National Bank, the check deposited by Aalstad & Nelson with their bid for work on the Leyendecker-LaPush Road.

A letter from S. B. Nelson, Director of Extension Service of the Washington State College regarding annual holidays for Agricultural Agents and Club Leaders was received.

Petition for the Chas. Rush Road was received and referred to the Engineer for investigation.

The Board then adjourned until Friday, April 9, 1920, at 9 a. m.

Friday, April 9, 1920, at 9 a. m.

The Board met pursuant to adjournment, all members being present.

A committee from the Commercial Club appeared before the Board regarding the Mt. Angeles Road, and after considerable discussion over the matter the Board decided to go over the road, adjourning until Saturday, April 10, 1920, at 9:00 a. m.

Saturday, April 10, 1920, at 9:00 a. m.

The Board met pursuant to adjournment, all members being present.

The Board ordered the Engineer to survey a portion of the Mt. Angeles road, and to examine an alternate route by way of the Coleman ranch.

The Board ordered the Auditor to issue a warrant upon the General Road & Bridge Fund in the sum of $100.00 in favor of F. N. Romo as damages occasioned by the construction of the Sylvia Road.

The Board examined the following claims and ordered warrants drawn for same as follows:

ON CURRENT EXPENSE FUND:

Wm. J. Ware, Engineer's salary	$144.78
Paul T. Poulsen, deputy engineer	174.77
L. E. Dodge, assisting engineer	148.83
Alfred Clark, assisting engineer	100.61
Wm. J. Ware, expenses	6.59
Auto Supply Co., supplies	5.29
Olympic Garage, supplies	4.35
Angeles Service Station, supplies	41.77
George Weldrick, engineer's meals	14.00
Mrs. C. J. Linn, engineer's meals	1.35
A. B. Copeland, engineer's meals	8.75
J. L. Keeler, engineer's meals	3.75
Nattinger Bros., supplies for engineer	20.30
J. A. Martin, ferryman	174.77
Ross Laird, ferryman	154.60
Chas. S. Anderson, ferryman	81.24
George Brooke, ferryman	60.36
Art Brickett, ferryman	111.15
Gunnar Anderson, ferryman	39.28
J. A. Martin, supplies	12.50
R. D. Willson Hdw. Co., supplies	95.50
E. F. Ross, spuulies for ferry	13.65
Standard Oil Co., ferry supplies, etc.,	296.90
J. A. Rainey, deputy assessor	108.00
H. G. Hart, deputy assessor	108.00
A. Wylde, deputy assessor	52.00
E. D. Elliott, deputy assessor	148.06
F. L. Thompson, deputy assesor	180.00
J. O Morse, assessor's salary	48.00
Ida J. Morse, clerk for assessor	94.50
D. A. Christopher, deputy assessor	108.00
James Fitzgerald, deputy assessor	108.00
R. H. Prickett, postake	5.00
Harry E. Bishop, expenses	43.80
E. E. Hopkins, expenses	29.87
C. E. Cole, expenses	32.23
Thos. Olson, night ailjer	100.00
O. K. Tire Sohp, repairs	1.45
Harry Swanson, meals for prisoners	27.30
O. Sandness, meals for prisoners	47.25
Ina M. McNutt, expenses	32.40
Thos. Gelsness, dept. school supt. etc.	20.00
Willietta E. Kuppler, board of education	15.00
Theodore Allen, labor at count home	14.00
J. P. McKissick, labor at county home	13.25
Francel Wood, labor at county home	40.00
Fred Kopp, labor at county home	50.80
E. D. Guthrie, rooster for county home	5.00
Chas. Forsberg, peas for Co. Home	27.15
Wm. E. Bunnell, mdse. for county home	3.20
C. R. Pollock, mdse, for county home, etc.	14.45
Walter M. Grahom, potatoes for county home	123.75
Pioneer Electric Co., supplies	16.50
Wm. G. Martin, supplies, etc.	19.30
Wolten Grocery Co., mdse. for the county home, etc.	83.36
J. D. Sanford, supplies for county nome	10.35
Olympic Cash Grocery, mdse, for county home	52.90
Fred King, spraying trees at the county home	15.00
August Swanson & Son, blacksmithing	21.45
Port Angeles Commission Co., supplies for paupers	22.69
Port Angeles Dairy, milk for pauper	11.40
A. B. McCart, mdse for paupers	39.10
Mrs. Albert Jacobson, care of paupers, etc.	51.00
Dr. F. E. Dent, professional services	89.00
Port Angeles Daily Herald, publications	25.12
Acme Printing Co., supplies	30.00
Pioneer Bindery & Printing Co., supplies	166.67
Lowman & Hanford Co., supplies	82.53
Union Bindery, supplies	93.55
Western Union Tel. Co., telegrams	8.97
U. S. Weather Bureau, Telegrams	1.92
Mrs. C. R. Dawley, telegrams	.95
Burroughs Adding Machine Co., supplies	20.90
Sam C. Rickson, stamps, etc.	6.97
A. J. Cosser, P. M., stamps, etc.	91.62
Angeles Tel. and Tel. Co., phone service	67.45
W. J. Taylor, health officer	30.00
Herbert Baker, quarantine officer	20.00
Ira C. Frame, auto hire	5.00
E. O'Brien, wood	40.40
A. W. Holland, expenses	35.74
V. A. Samuelson & Co., supplies for agr.	57.85
G. N. Worden, expenses	.75
R. L. Polk & Co., directories	24.00
R. D. McLaughlin, re-indexing records	100.00
Lillian McLeod, stenographer	67.10
Nina Severyns, stenographer	5.00
Angeles Electric Co., supplies	6.75
City of Port Angeles, light	27.77
Automotaci Pencil Sharpener Co., supplies	1.06
Olympic Oyster House, meals for engineer 4.....4	2.05
James Dick, coms., salary and mileage	28.00
W. S. Miller, coms., salary and mileage	24.20
Theodore F. Rixon, coms., salary and mileage	31.80

ON RIVER IMPROVEMENT FUND:

B. G. Wilcox, labor on Dungeness River	47.76
Robert Kuhns, labor on Dungeness River	23.82
Owen Bates, labor on Dungeness River	30.26
Geo. Hansen, labor on Dungeness River	34.85
Ed Wilcox, labor on Dungeness River	3.97
George F. Brackett, blacksmithing	40.60

ON CIRCULATING LIBRARY FUND:

Lowman & Hanford Co., books	1.00

ON GENERAL ROAD & BRIDGE FUND.

John Wilcox, foreman	84.93
R. H. Blake, labor	79.40
Grover Coon, labor	75.43
M. B. Cassidy, labor	3.97
Leonard Fossett, labor	71.46
L. D. Collins, labor	47.82
John Wilcox, foreman	26.82
L. D. Collins, labor	47.82
H. Bowechup, labor	107.19
A. Hartwig, labor	79.40
R. H. Blake, labor	23.82
J. V. Pontine, labor	83.37
John A. Green, labor	47.82
Chas. Wekler, labor	39.85
Bart Murray, labor	31.76
Emil Person, labor	103.22
Otto Pontine, labor	87.34
Carl Peterson, labor	27.79
Nels Nelson, supr.	104.55
Phil Talbot, labor	23.88
A. D. Fernandes, labor	71.73
Max Klahn, labor	20.00
Myro Terwillegar, labor	38.71
Howard-Cooper Corporation, supplies	32.75
George F. Brackett, blacksmithsmithing	209.25
Olympic Motor Co., repairs	68.09
Angeles Service Station, supplies	1.50
Peoples Wharf, freight	11.02
A. Fairservice & Co., supplies	28.85
Murray & Talbot, supplies	14.60
Iver Iverson, lumber	478.10
Eric Swanson, contract	1001.00

ON PERMANENT HIGHWAY MAINTENANCE FUND:

J. M. Ward, supr.	188.19
Lorn Priest, labor	139.16
Vern Stewart, labor	134.19
M. G. Wilkinson, labor	39.70
Walter Belt, labor	23.88
Andy Forbes, labor	19.85
Fred Willis, labor	3.97
Jas. R. Gallagher, supr.	191.66
R. M. Johnson, labor	179.10
Magnus Pearson, labor	119.02
J. F. Long, labor	157.31
Mrs. Nellie McIvor, labor	66.00
Wm. McIvor, labor	42.89
Byron Hedges, labor	52.75
Geo. McFadden, labor	47.86
Herbert Garrison, labor	43.67
Frank Townsend, labor	43.72
Tim Gazoff, labor	44.05
Orin Babcock, labor	66.37
Chas. Gallagher, labor	35.73
C. C. Bradshaw, labor	10.50
James Oberg, labor	14.91
Morgan Terwillegar, labor	7.94
Peter R. Schutz, labor	7.94
Geo. Nac, labor	12.41
H. Duba, labor	9.91
Vic Oberg, labor	74.55
Frank Oberg, labor	119.50
Jos. Marsh, supt.	146.37
C. Carlson, labor	19.85
A. A. Arnhold, labor	161.19
E. M. Case, labor	103.22
George Nass, labor	9.91
H. Duba, labor	9.91
Wm. Klahn, labor	11.91
Howard-Cooper Corporation, supplies	105.45
John A. Roebling's Sons Co., supplies	116.05
George F. Brackett, blacksmithing	99.00
F. B. Myers & Son, supplies	2.00
David Burrowes, supplies	200.00
Sequim aGrage, supplies	160.83
Knight-Godfrey Co., supplies	6.70
Babcock Pharmacy, supplies	3.29
J. M. Ward, expenses	11.40
G. A. Priest, storage	20.00
John Zaccardo, supplies	2.51
C. M. & St. P. Ry. Co., freight	1.27
Carlsborg Mill & Timber Co., lumber	29.18
Riverside Lumber Co., lumber	28.83
Standard Oil Co., supplies	154.03
Seattle Junk Co., supplies	12.00
Nattinger Bros., supplies	24.32
Gate City Machine & Auto Shop, repairs	11.20
Farmers Meat Market, supplies	15.25
Leader Dept. Store, supplies	31.50
Eacrett Mill Co., lumber	6.30
Michael Schmitt, supplies	5.25
J. F. Long, supplies	8.00
H. R. Kern & Son, supplies	41.65
Auto Supply Co., supplies	21.00
Wm. J. Ware, freight	3.81
V. A. Samuelson & Co., supplies	68.60
Angeles Sand & ravel Co., gravel	107.55
Columbia Market, supplies	30.00
R. D. Willson Hdw. Co., supplies	18.55
Olympic Motor Co., repairs	134.95
Wolten Grocery Co., supplies	110.70
Port Angeles Commission Co., supplies	55.30
O. K. Tire Shop, supplies	21.65
J. R. Gallagher, expenses	1.25
C. A. Boyd, cartage	123.00
A. Fairservice & Co., supplies	83.48
Mrs. C. D. Sult, supplies	25.50
Olympic Garage, supplies	42.85
Iver Iverson, lumber	56.70
A. M. Konopaski, supplies	43.85
A. B. Copeland, meals	1.50
F. M. Ackerly, supplies	2.75

ON ROAD & BRIDGE DIST. NO. 1:

Chas. Mac Dougall, supr.	188.19
John Clinebeck, labor	92.19
Andy Peterson, labor	92.19
Archie MacDougall, labor	24.85
W. Alton, labor	47.64
J. B. Wooding, labor	94.34
H. Frederick, labor	44.55
M. Almaden, Sr., labor	47.82
Geo. Gedelman, labor	39.85
Alice Lambert, labor	45.00
Robert Burrowes, labor	47.64
J. D. Sanford, labor	3.97
James Sanford, labor	7.97
Henry Forstman, labor	7.94
Percy Duncan, labor	7.94
W. O. Davis, labor	7.94
John Fortman, labor	15.94
G. D. May, labor	15.94
H. May, labor	15.94
R. G. Winters, labor	19.85
Wm. L. Danz, labor	11.91
Earl Coolidge, labor	23.82
E. Michalscheck, labor	23.82
Baryen Hren, labor	47.82
John Winters, labor	47.82
Steve Peliken, labor	23.91
James Neel, labor	96.54
Howard-Cooper Corporation, supplies	33.19
George F. Brackett, blacksmithing	2.50
Geo. W. Watts, supplies	40.60
Sequim Meat Co., supplies	40.80
John Zaccardo, supplies	24.95
Cahlsborg Mill & Timber Co., lumber	4.87
Paul Cook, supplies	22.08
Knight-Godfrey Co., supplies	15.55
W. B. Main, supplies	111.52
Sequim Garage, supplies	76.03
Giant Powder Co., powder	325.00

ON ROAD & BRIDGE DIST. NO. 2:

Frank Oberg, labor	29.85
Vic Oberg, labor	19.88
Morgan Terwillegar, labor	31.76
E. Gillispie, labor	7.94
Jos. Marsh, supt.	20.91
William Stewart, labor	15.88
Fred Mahan, labor	7.94
Clara Oberg, labor	7.94
Jas. R. Gallagher, supt.	6.97
Magnus Pearson, labor	7.44
Herbert Garrison, labor	2.47
Chas. Munden, labor	15.94
O. Howard, labor	55.79
Jos. Exenford, labor	7.97
H. D. Anderson, labor	31.88
Floyd Anderson, labor	11.91
Soren Jensen, labor	15.94
H. Denmsey, labor	7.97
Ben Epperson, labor	59.76
Elmer Kelly, labor	18.88
A. G. Draper, foreman	107.46
C. S. Draper, labor	79.70
Harry McGuire, labor	7.97
T. S. Harrington, labor	61.76
Jin Harrington, labor	35.73
Phillip Harrington, labor	7.94
Joe Hagen, labor	35.73
T. W. Barbar, labor	19.85
Otto Erickson, labor	5.94
P. J. Bruens, labor	5.94
H. Steik, Sr., labor	5.94
H. Steik, Jr., labor	5.94
C. Steik, labor	5.94
Lee Gormley, labor	3.97
Alfred Wehrli, labor	3.97
J. W. Havens, labor	7.97
John Laine, labor	107.19
Andrew Hill, labor	107.19
Isaac Heinonen, labor	120.13
Felix Grauel, labor	134.07
Frank Salo, labor	107.19
August Swanson & Son, blacksmithing	49.00
Mrs. Wm. Lenoir, board	5.00

ON ROAD & BRIDGE DIST. NO. 3:

Nels Nelson, supt.	83.64
Walter Williams, labor	87.34
Amund Orset, labor	47.64
J. S. Saunders, labor	107.19
Alfred Danielson, labor	19.85
John S. Weel, labor	19.85
Kenneth Cowan, labor	27.88
Geo. Talbot, supplies	9.94
A. Fairservice & Co., supplies	311.05

ON ROAD & BRIDGE DIST. NO. 4:

Harry Hagadorn, labor	71.46
Frank Whipple, labor	59.55
Bryan P. Sands, labor	11.91
Sheal Parker, labor	7.94
James F. Calrk, labor	101.49
Seth Kowoosh, labor	3.97
William E. Penn, labor	11.91
Fred Penn, labor	7.94
Christian Penn, labor	3.97
Pete Willoughby, labor	47.67
E. D. Walker, labor	23.82
H. O. Milburn, labor	39.76
Wm. E. Ritchie, supr.	188.19
Howard Wilson, labor	44.73
Cliff Wilson, labor	24.85
Standard Oil Co., supplies	46.38
Nattinger Bros., supplies	14.75
Angeles Service Station, supplies	1.80
O. K. Tire Shop, supplies	32.20
Olympic Garage, supplies	12.15
C. D. Maxfield, supplies	359.85
Frank M. Ackerly, supplies	109.05
Wm. Klahn, supplies	10.00
W. F. Taylor, supplies	8.35
Martin Raun, supplies	75.00
Iver Iverson, lumber	68.32

The Board then adjourned until Monday, May 3, 1920, at 9:00 a. m.

CHICHESTER S PILLS
THE DIAMOND BRAND.
Ladies! Ask your Druggist for Chi-ches-ter's Diamond Brand Pills in Red and Gold metallic boxes, sealed with Blue Ribbon. Take no other. Buy of your Druggist. Ask for CHI-CHES-TER'S DIAMOND BRAND PILLS, for 25 years known as Best, Safest, Always Reliable
SOLD BY DRUGGISTS EVERYWHERE

Shingle and Saw Mill site for sale, one mile from Dungeness wharf. Good body of cedar and fir timber for sale. —Frank P. Fisher. **

CHIROPRACTOR

F. FRANK

Opera House Bldg. Phone 287

MUDDY COMPLEXION

YOUR COMPLEXION is muddy. You look haggard and yellow. Your eyes are losing their lustre. The trouble is with your liver. Take Chamberlain's Stomach and Liver Tablets. They will correct that. Then avoid meats, hot bread and hot cakes, take frequent baths and a long walk every day, and you will soon be as well and as beautiful as ever. Price 25 cents per bottle.

Chamberlain's Tablets

OPERA HOUSE

MONDAY, MAY 3rd

PRICES $1.00 PLUS WAR TAX

RUSCO & HOCKWALD PRESENT

15 VAUDEVILLE ACTS RESERVED SEATS AT ERICKSONS

ELECTRIC :: WIRING ::

AND ALL KINDS OF ELECTRIC REPAIR WORK GIVEN MY PERSONAL ATTENTION.

IN FACT, I DO THE WORK AND AM RESPONSIBLE TO YOU.

I CARRY A FULL LINE OF FIXTURES, LAMPS AND APPLIANCES.

One Door West Post Office

Electric Supply Co.

CHAS BEAM, Mgr. PHONE 365

After Whooping Cough—What?

This is No. 4 of a series of advertisements, prepared by a competent physician, explaining how certain diseases which attack the air passages—such as Pneumonia, Influenza, Whooping Cough, Measles or even a long continued Cold—often leave these organs in an inflamed, congested state, thus affording a favorable foothold for invading germs. And how Vick's VapoRub may be of value in this condition.

Whooping cough is the "meanest" disease that childhood is heir to. While rarely fatal in itself, except to children under two years of age, still it hangs on so long—the coughing paroxysms are so violent, preventing proper sleep and digestion—that when the disease does disappear it leaves the child weakened and run down. In addition the violent coughing racks and strains the air passages and after recovery this irritation frequently remains.

During this period of convalescence the child should be most carefully watched until full strength is restored and the air passages regain their normal tone. A prominent authority even goes so far as to say—"There is more criminal neglect in connection with whooping cough than with any other disease."

While the disease is active, Vick's VapoRub usually helps to lessen the violence of the coughing, but it is during convalescence that Vicks is most valuable.

Because Vicks acts locally by stimulation thru the skin to draw out the inflammation, attract the blood away from the congested spots and relieve the cough. In addition the medicinal ingredients of Vicks are vaporized by the body heat. These vapors are breathed in all night long, thus bringing the medication to bear directly upon the inflamed areas.

Vicks should be rubbed in over the throat and chest until the skin is red—then spread on thickly and covered with hot flannel cloths. Leave the clothing loose around the neck and the bed clothes arranged in the form of a funnel so the vapors arising may be freely inhaled. If the cough is annoying swallow a small bit the size of a pea.

Children's digestions are delicate—easily disturbed by too much "dosing." Vicks, therefore, is particularly recommended, since it is externally applied and so can be used often and freely without the slightest harmful effects.

Samples to new users will be sent free on request to the Vick Chemical Company, 234 Broad Street, Greensboro, N. C.

30c 60c $1.20 VICKS VapoRub Your Bodyguard Against Colds

More Than 17 Million Jars Used Yearly

BAPTISTS BEGIN BIG CAMPAIGN FOR $100,000,000

Western States to Take Large Part in Great Drive From April 25 to May 2

SAN FRANCISCO (Special)—Baptists in the eight western states known as the Pacific Coast Division of the New World Movement of Northern Baptists are fully organized and ready to take their part in the nation-wide intensive campaign from April 25 to May 2 for $100,000,000.

Each of the 10,036 Northern Baptist churches in the United States will have a share in the great drive for funds to enable the denomination to carry on a five-year's program of greatly increased activities in home and mission fields. It is estimated that exactly 1,592,341 Baptists throughout the country will be visited and asked to contribute to the fund, in the every-member canvass which will take place during the campaign. Every state, county, and church has been assigned its quota by Dr. John Y. Aitchison in New York, general director of the New World Movement of Northern Baptists, and by other national leaders. The state quotas range from $23,982,000 in New York, to $51,000 in Nevada.

Western states expect to raise quotas amounting to $8,052,000. Word has come into western campaign headquarters, in the Claus Spreckels Building in this city, that each of the eight states in the western area is optimistic concerning its quota. A. A. Protzman, a campaign director of the east, well known in many national patriotic and religious campaigns, as western field director for the Baptists, is in charge of the campaign organization in this area.

Christianity Faces Crisis.

"Christianity is facing the greatest crisis in its history, in this campaign, and in those of other religious denominations at the present time," Mr. Protzman declared. "The object of the campaign is the extension of Baptist service along religious, educational and social lines. The work that will be done with the $100,000,000 will be the denomination's contribution to the reconstruction of the world, following the chaos of war. The sum was determined upon after a careful survey of the field, and is based upon a conservative estimate of the minimum that the Northern Baptists should undertake to accomplish by 1924."

The Baptist organization and campaign are independent from those of any other denomination, although in entire cooperation with the Inter-Church World Movement.

The eight states of the Pacific Coast division of the New World Movement of Northern Baptists are Northern and Southern California, Eastern and Western Washington, Oregon, Idaho, Utah, Montana, Arizona and Nevada. The campaign itself will follow the same general lines as were followed during the great war drives. Campaign leaders consist of state promotion directors, state campaign directors, county campaign directors and local church directors.

Southern California Has Largest Quota.

Southern California's quota is $3,669,600. Her campaign leaders are Dr. F. G. Davies, state promotion director of Los Angeles and J. O. Smith, a prominent business man of the same city. Her county campaign directors consist of the following: Imperial, W. L. Canning of El Centro; Kern, W. J. Shultz of Bakersfield; Los Angeles, C. D. Edsall of Pasadena; Orange, J. J. Harrison of Santa Ana; Riverside, T. C. Jamerson of Corona; San Bernardino, George T. Cortner of Redlands; San Diego, Rev. A. Ray Palmer of San Diego; Santa Barbara, Fred Hendriz of Santa Barbara; Ventura, Frank Inglis of Oxnard; Los Angeles, O. Newcomb of Los Angeles.

Northern California's quota is $1,656,000. Campaign leaders are Dr. C. W. Brinstad, promotion director and T. B. Holmes campaign director for Northern California, both well known in Oakland and bay counties. County campaign directors are: Alameda, Frank Weismann of Oakland; Butte, M. C. Steele of Chico; Colusa, L. V. Manford of Arbuckle; Contra Costa, Ford Kitchel of Oakland; Fresno, Adolph Christensen of Selma; Glenn, R. C. Webster of Artois; Humboldt, J. E. Neighbor of Eureka; Kings, Ross W. Brecher of Hanford, Lake, O. E. Meddaugh of Lakeport; Madera, J. B. Williams of Madera; Monterey, J. H. Rogers of Salinas; Napa, J. R. McKillop of St. Helena; Sacramento, Frank Gillette of Sacramento; San Francisco, J. O. Ernsberger of San Francisco, San Joaquin, Chas. A. Beecher of Stockton; Santa Clara, C. W. Hamar of Santa Clara; Santa Cruz, Chester A. Wood of Santa Cruz; San Mateo, J. O. Ernsberger of San Francisco; Shasta, C. G. Ritchey of Redding; Solano, L. P. Russell of Vallejo; Sonoma, H. L. Kemp of Healdsburg; Stanislaus, Dr. W. A. Low of Modesto; Tehama, W. E. Kingsbury of Corning; Tulare, Chas. Carpenter, Jr., of Tulare; Yolo, C. T. Bidwell of Woodland.

The quota for Idaho is $287,000, and the state leaders are Mr. W. H. Witty of Pocatello, state campaign director, and Dr. A. B. Minaker, of Boise, state promotion director. The county campaign directors are: Bingham, Eric Sundquist of Firth; Bonneville, C. F. Poulson of Idaho Falls; Fremont, Harold W. Pattee, of Dubois; Jefferson, George W. [illegible] of Rexburg; Maldeka, C. L. [illegible] of Rupert; Power, J. P. Mc[illegible] of American Falls; Twin Falls, H. J. Malone of Filer; Bonner, A. C. White of Laclede; Kootenai, W. A. Russell of Harrison; Latah, Clinton Wilson of Moscow; Idaho, Dr. C. W. Wentworth of Silver, and Nez Perce, John W. Wolf of Lewiston.

Washington's quota is $1,456,000, and her state leaders are, Eastern Washington, D. H. Anderson, Campaign Director, and Dr. A. H. Bailey, Promotion Director, both prominent in business and church circles of Spokane: Western Washington, W. M. Livengood, Campaign Director and Dr. George F. Holt, Promotion Director, well known Seattle men. Her county campaign directors are: Benton, J. F. Arnold of Kennewick; Chelan, R. B. Shoun of Cashmere; Clallam, M. R. Jamison of Port Angeles; Clarke, E. G. Judd of Vancouver; Columbia, Walter Gietzson of Dayton; Cowlitz, Rev. Earle D. Simp of Kelso; Douglas, W. E. Gaskill, Waterville; Franklin, J. V. McCall of Kohlotus; Garfield, J. W. Sherfey of Pomeroy; Grant, R. E. Miller of Baird; Grays Harbor, L. L. Hunter of Aberdeen; Jefferson, W. J. Lewis of Port Townsend; King, Henry Elliot, Jr., Seattle; Kitsap, R. H. Powers of Bremerton; Kittitas, W. H. Tharp of Ellensburg; Klickitat, L. J. Sawyer of Yakima; Lewis, F. M. Dvinth, of Chehalis; Lincoln, W. S. Thompson of Harrington; Mason, Rev. Addison Self of Shelton; Okanogan, L. L. Cook of Okanogan; Pacific, Ray O'Brien of Raymond; Pend O'Reille, D. U. Gilder of Newport; Pierce, F. H. Pettit of Tacoma; Skagit, E. J. Pierce of Mt. Vernon; Snohomish, George W. Adamson of Everett; Spokane, C. D. Hudson of Spokane; Stevens, F. H. Holcomb of Kettle Falls; Thurston, F. H. Ditmers of Olympia; Walla Walla, A. B. Woods of Walla Walla; Whatcom, Phillip Lovegren of Bellingham; Whitman, F. Franklin Day of Colfax and Yakima, Marion Bellus of Yakima.

Nevada's quota is $51,000 and her leaders are Professor V. E. Scott of Reno, state campaign director and Rev. George L. Snyder of Sparks, state promotion director. The county campaign leaders for Idaho are: Churchill, C. P. Whitney of Fallon; Elko, Chester French of Elko; Washoe, Mrs. Minnie Peterson of Sparks; Lyon, Mrs. A. P. Wells of Mason.

TOOK DAUGHTER OUT OF SCHOOL

"I am one of the healthiest and happiest women in the state and I owe it al to Tanlac," said Mrs. W. S. Uhlemann, a well known woman of Kansas City, Mo., who lives at 4446 Scarritt Avenue. Mrs. Uhlemann's husband is foreman of Jackard's one of the largest jewelry stores of the middle west. "Several times my neighbors expected me to die, but I am so changed now they hardly know me," continued Mrs. Uhlemann.

"I suffered from nervous indigestion a year and for the last three months was unable to do anything at all and I had to take my daughter out of school to care for me. Even a drink of water would sour on my stomach and cause the gas to press against my heart until I could hardly breathe. For days at a time I would not be able to eat anything at all and I fell off until I was almost skin and bones. I was so weak and dizzy I could hardly walk and when I would have my worst spells of indigestion the neighbors would have to come in and work with me and I would just gasp for breath. Nothing did me any good and I knew I could not stand the attacks much longer.

"One day my husband brought me some Tanlac but I was so bad off I took four bottles before I could see it was doing me much good. I have now taken thirteen bottles and my health is perfectly wonderful. My appetite is fine and I can eat anything; I have gained thirty-five pounds and feel so well and strong I now do all the work required to take care of my family and our six-room house without the slightest trouble. I want the public to know what Tanlac has done for me, for it may help others back to health."

Tanlac is sold in Port Angeles by Owl Drug Co.; in Dungeness by Wm. A. Monson; in Sequim by F. D. Babcock; in Blyn by W. B. Main: in Mora by W. F. Tayler, and in Forks by G. W. Groffman.

TOO LATE TO CLASSIFY.

D. A. Thomas, the piano tuner is in town. Phone X 439. D 45

LOST—Universal lunch box at 8th and Cedar street. Marked with owner's name. Return to C. E. Johnson, 614 West 8th. D 46 3t

FOR SALE—16 foot Clinker-built boat, made by Mark Johnson, Seattle, outboard engine, life preservers, also sail masts, etc., everything in fine condition. A bargain to someone who wants a good layout for these waters. James B. Jackson, Jackson Apartments. D 43 1 wk

WANTED—To rent a small furnished house by May first. Telephone 295 D 49 3t

WANTED—A woman or girl to do general housework. Phone 193. — Mrs. A. I. Filion. D 48 tf

Tired Out?

Do you know that languidness, that "awful tired feeling," heaviness, lame or weak back, sore muscles, stiff or swollen joints, rheumatic pains, lumbago, in the great majority of cases, indicate kidney trouble?

Foley Kidney Pills act promptly and effectively to restore weak, overworked or diseased kidneys and bladder to a healthy condition.

Mrs. Robert Blair, 461 S. 20th Street, Terre Haute, Ind., writes: "I suffered two years with kidney and bladder trouble frequently getting backache. Mornings I would arise feeling very tired and having headaches, and see floating specks before my eyes. I saw Foley Kidney Pills advertised and made up my mind to try them. After taking them a few weeks I found my trouble dispelled. The backache stopped and my kidneys were restored to healthy, normal action. I am also free of those tired spells and headaches and my vision is no longer blurred. My recovery is entirely due to Foley Kidney Pills, which I gladly recommend."

KWIZ

1—The Indian name for the locality now ocupiced by the city of Boston, Mass., was Shawmut; meaning "sparkling fountain."

2—William Blackstone, an Englishman of means and education, was the first settler of what is now Boston. He lived alone an an 800 acre farm purchased from the Indians, and because of his isolation was called the "Hermit of Shawmut" by his Plymouth fellow colonists.

3—The marvel needle is a recent invention for hand-embroidering on any fabric. It is about the size and form of a fountain pen, and the pressure of a light lever guides the needle rapidly over the pattern. What was formerly the work of many days is accomplished in an hour or two with this little machine.

4—The motion picture industry is cooperating with the United States government in the nation wide campaign for Americanization. It affords invaluable help through visualizing to the mind of the foreign born the ideals and duties of the true American citizen.

5—The 18th of October, 1889, was Friday.

6—Chicory is the usual adulterant for the cheaper grades of coffee. It is not only harmless but is preferred by many to the full coffee flavor.

7—France is the "World's Sweetheart."

8—Frederic Auguste Bartholdi was a French Alsatian, born in April, 1834, and famous for his patriotic sculptures, "Liberty Enlightening the World," in New York harbor, is familiar to and beloved by men of all nations. The statue of Lafeyette in Union Square, New York City, and a statue of Washington and Lafayette in Paris, are other monuments to his inspiration and talent.

9—A liability is a responsibility, a duty, or an incurred obligation.

10—The shoeblack-plant is another name for the Chinese rose, an East Indian hibiscus tree which grows from 10 to 15 feet high. The juice of the flowers when bruised turns black or deep purple and is used in Java for blacking shoes and in China, by the women for dyeing their hair.

New Questions.

1—What was the original name of the State of Alabama

2—What is the state flower of Alabama

3—What is the difference between psychism and spirituality

4—How many needles are made annually in the United States?

5—Who wrote "The Rights of Man?"

6—What is a vedette?

7—What is the "King's English?"

8—Who was Benjamin A. Colfax?

9—What is the weight limit for a "featherweight" pugilist?

10—What is the most interesting, the most amusing and the most permanent thing in the world?

Mr. Fisherman!

Come to Hotel Crescent on Piedmont Bay

ON BEAUTIFUL LAKE CRESCENT

Where no storms ever beat, and Fishing is the best. The Hotel has been put in shipshape for your accomodation and comfort. Our table is the best and lots of it. A hearty welcome awaits you.

ROBERT NORTON, Prop. Hotel Crescent

Piedmont, Wash.

WRIGLEY'S

After a hearty meal, you'll avoid that stuffy feeling if you chew a stick of

WRIGLEY'S

Other benefits: to teeth, breath, appetite, nerves. That's a good deal to get for 5 cents!

Sealed Tight—Kept Right

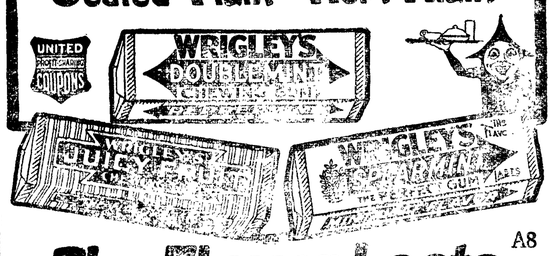

A8

—The Flavor Lasts—

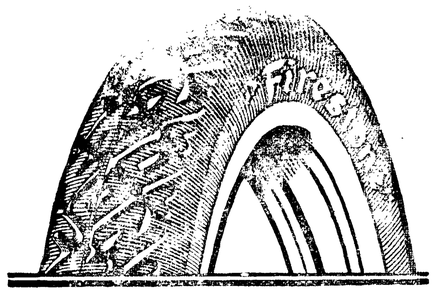

YOU who use 3½ inch tires constitute more than half the tire buyers of the world.

To build this special molded 3½ in. tire, a $7,000,000 factory was built and a special organization brought together.

Firestone Plant No. 2, making this one size only, has a capacity of 16,000 tires a day.

This quantity production means savings for the car owner—lowest costs and better tire values.

Buy Firestones.

To 60% of America's Car Owners

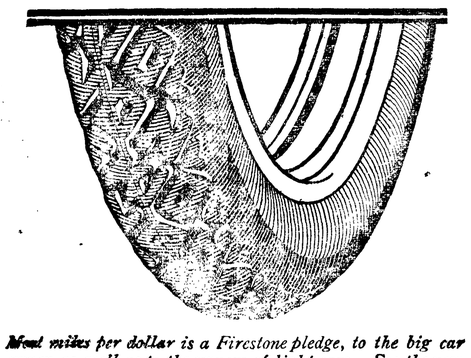

Most miles per dollar is a Firestone pledge, to the big car owner as well as to the owners of light cars. See the new Standard Oversize Firestone Cord.

Firestone